

INTEGUMENTARY SYSTEM

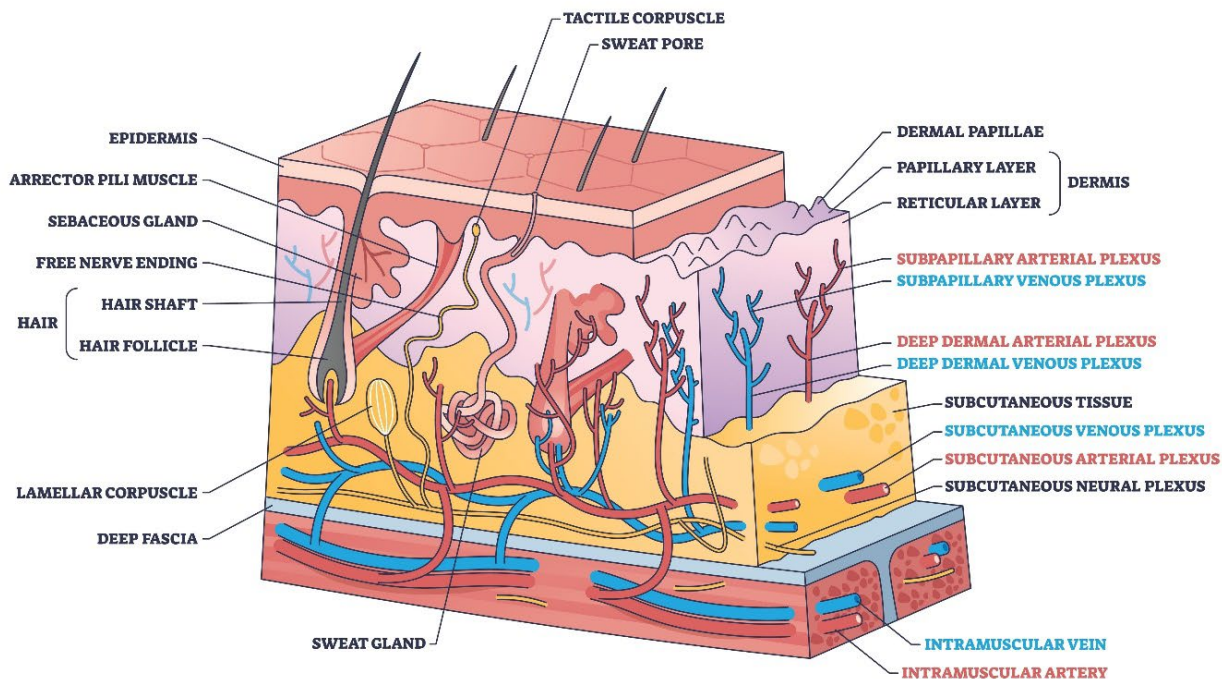

The Integumentary System is the body's largest organ system, encompassing the skin, hair, nails, and associated glands. Its primary functions are protection, sensation, regulation, and secretion. The skin serves as a barrier against pathogens, UV radiation and physical trauma, while also helping to regulate our body temperature.

This visual representation is meant to aid in your studies for the CPC exam. This is supplemental only.

This is in no way an exhaustive list. It is not in order of the CPT or the ICD-10-CM.

For more resources like this, please visit our website at:
www.medicalbillco.com/resources

SKIN ANATOMY

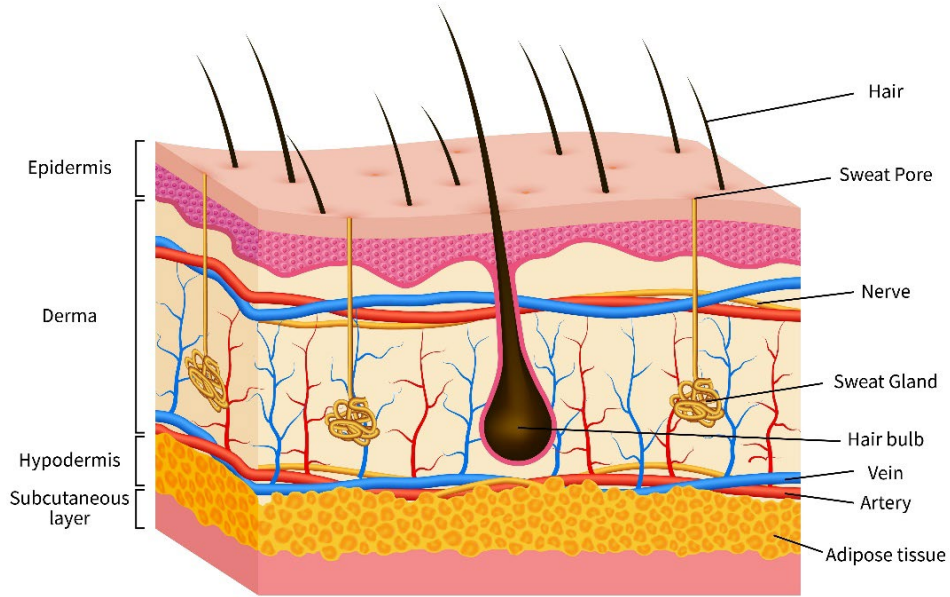

Three Main Layers of The Skin

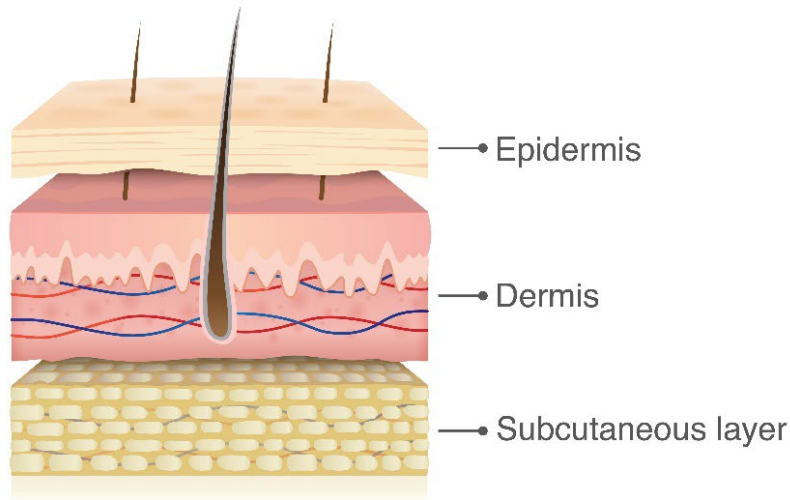

Structure of the Epidermis

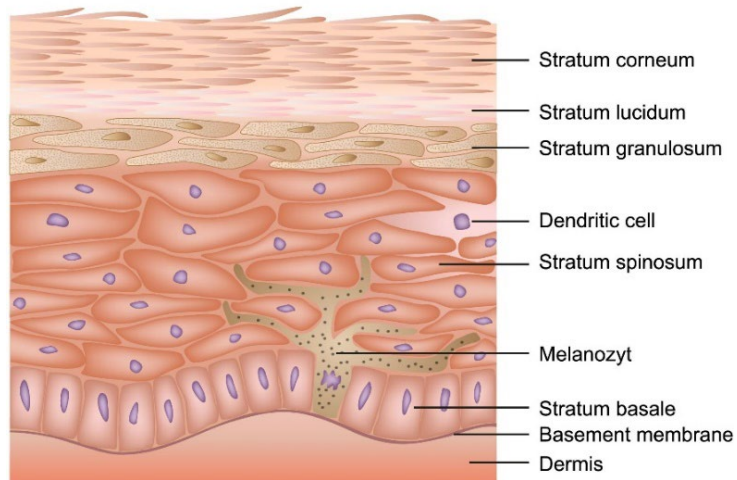

LAYERS OF EPIDERMIS

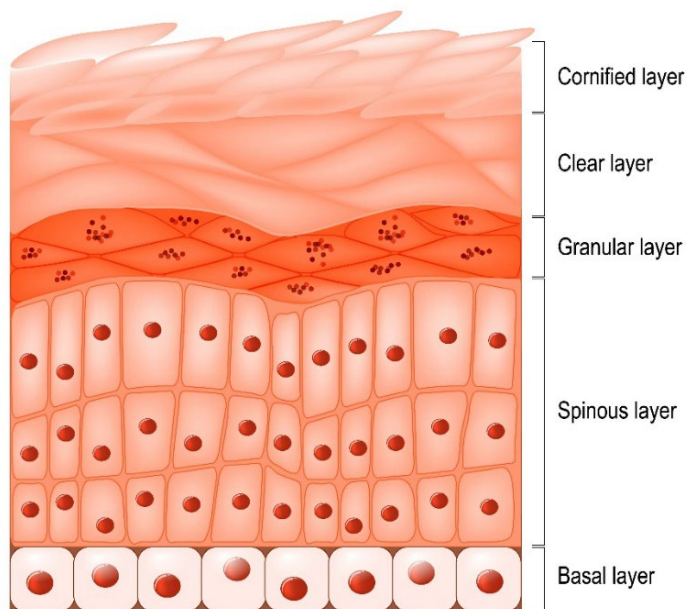

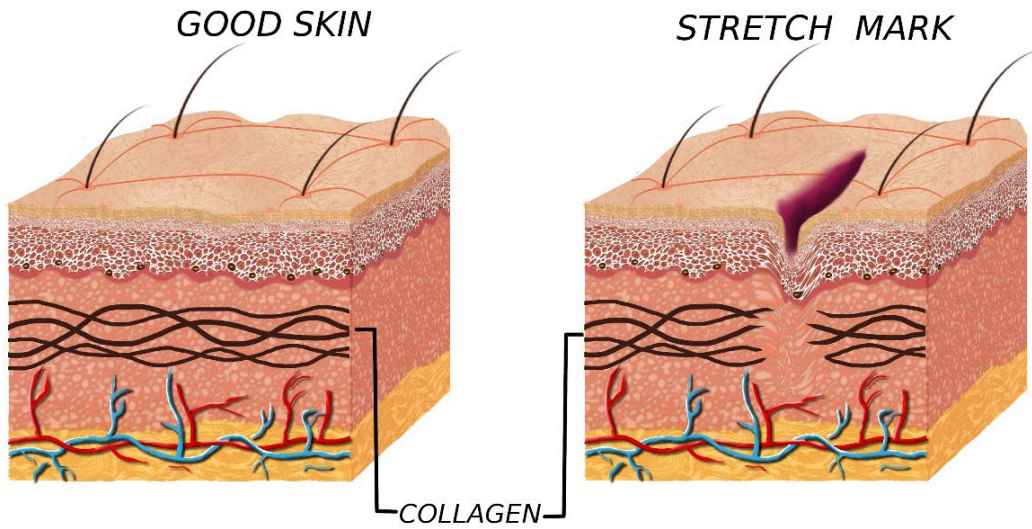

SKIN DISEASES

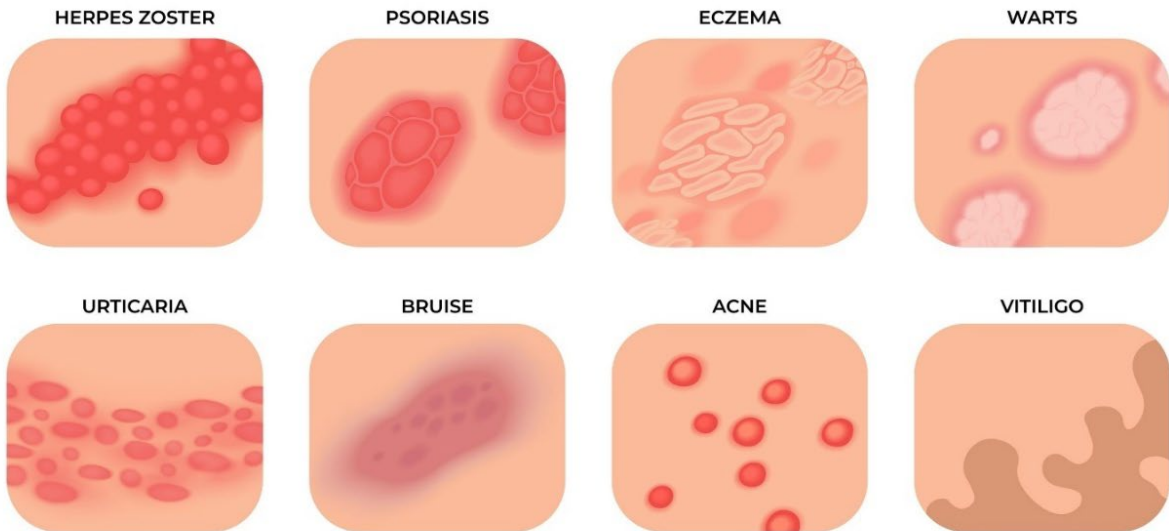

DISEASES OF THE SKIN



psoriasis

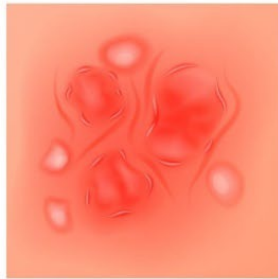

eczema

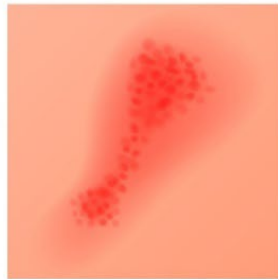

urticaria



lichen planus



pityriasis versicolor

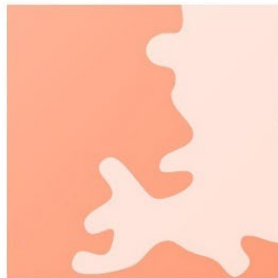

vitiligo



acne

furuncle

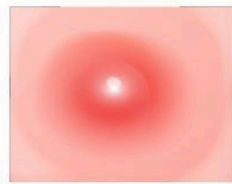

carbuncle



phlegmon

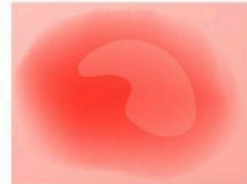

Molluscum contagiosum (water warts)

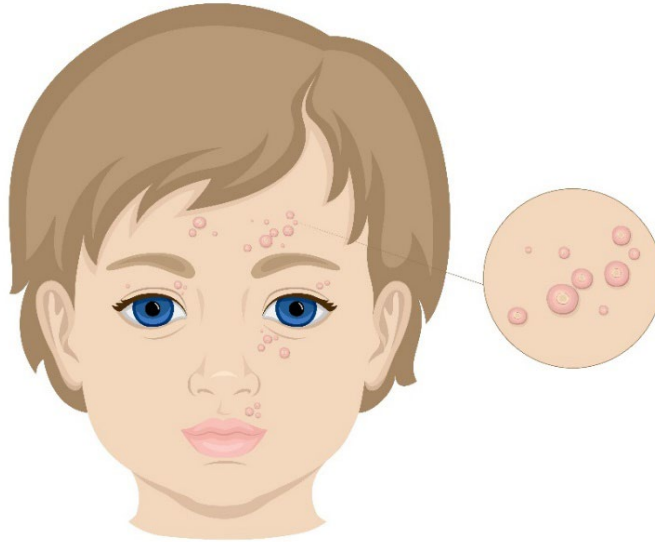

Actinic keratosis (solar keratosis)



Normal Skin

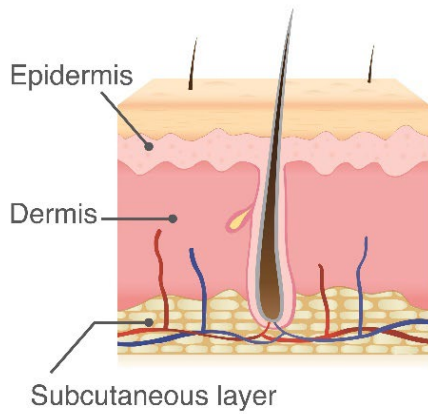

Psoriasis

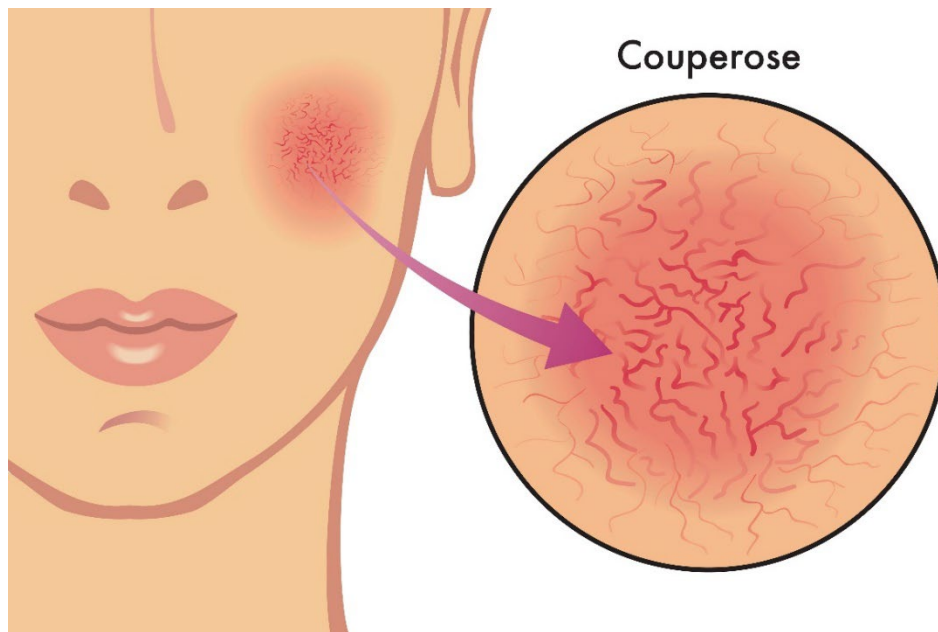
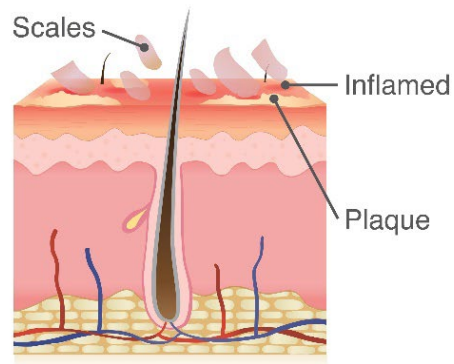

Wart Structure

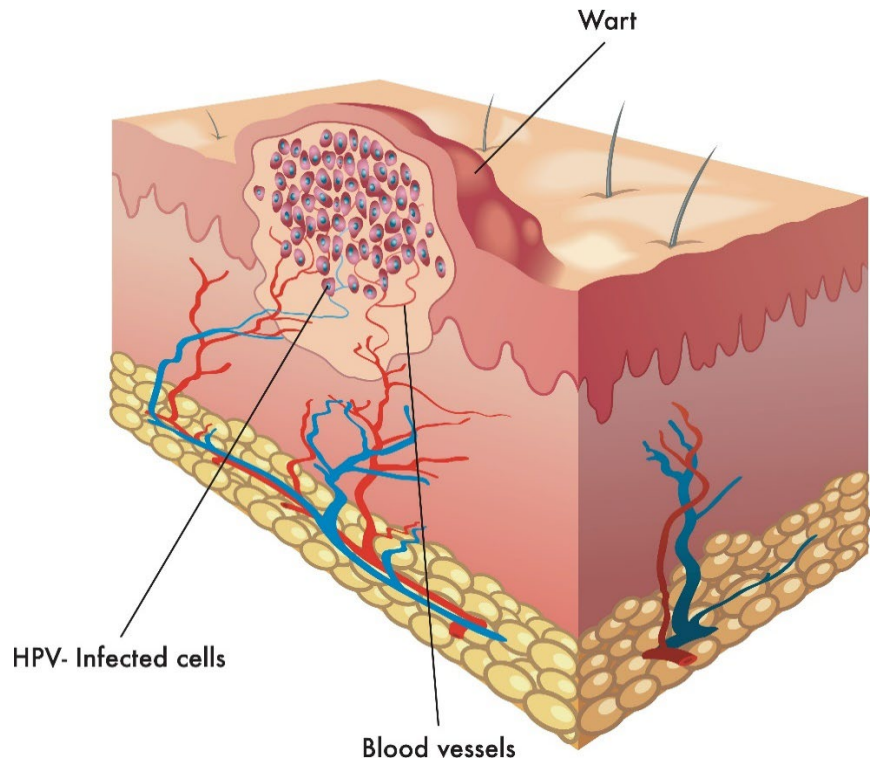
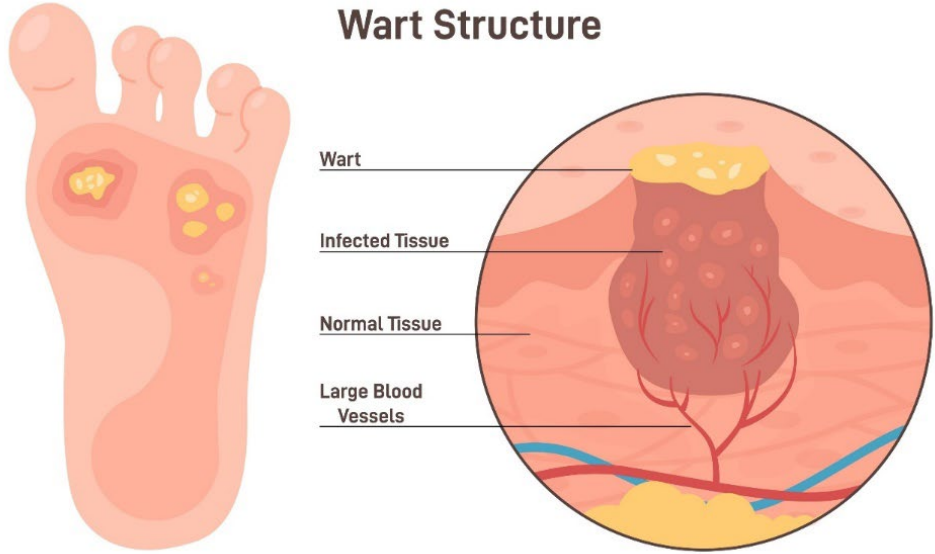

HEALTHY EPIDERMIS

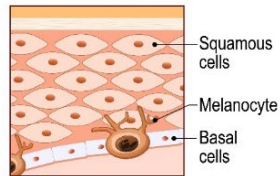

SKIN CANCER

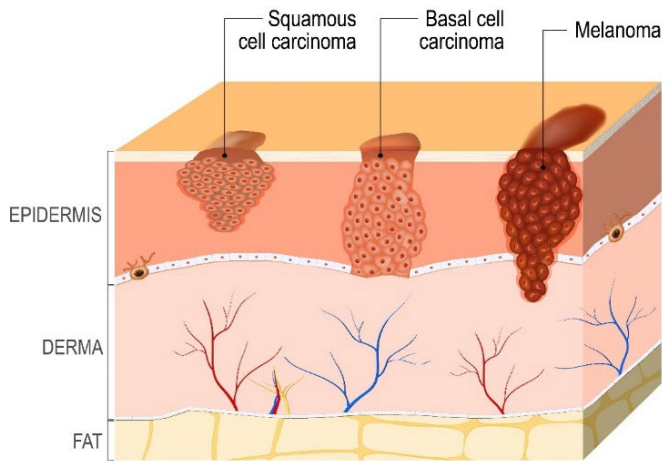

Cancer stage

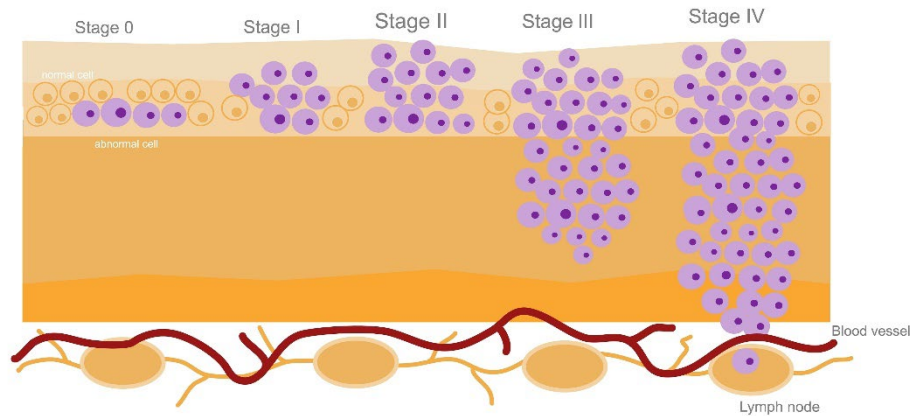

Squamous-cell carcinoma

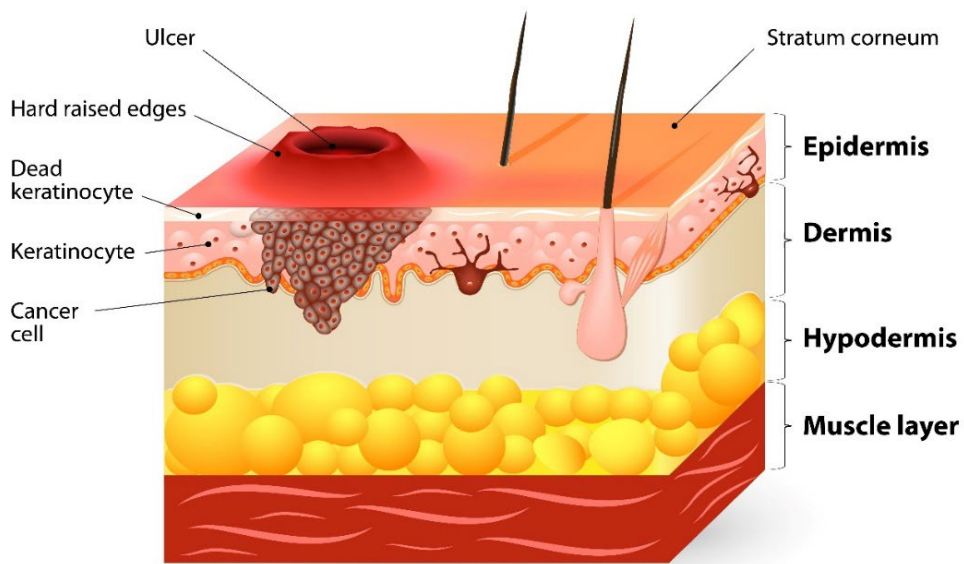

BASAL-CELL CARCINOMA

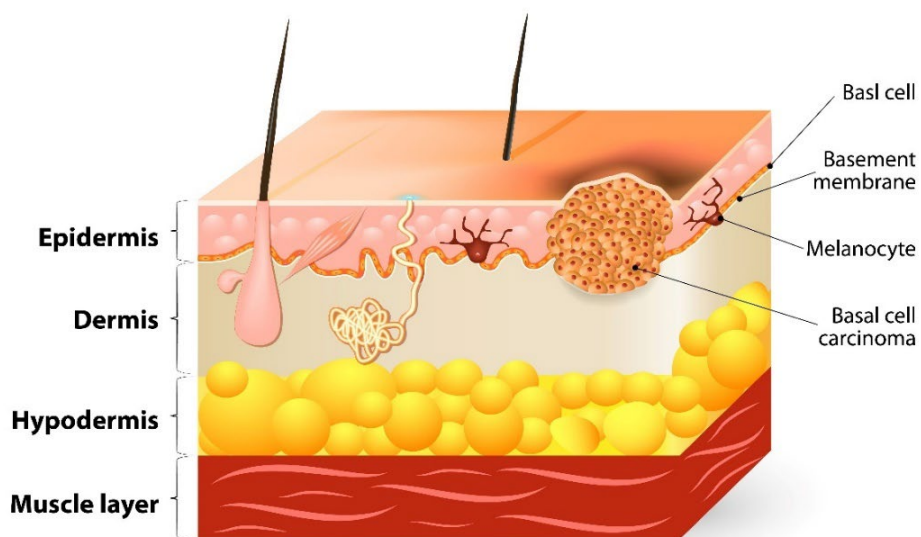

MELANOMA

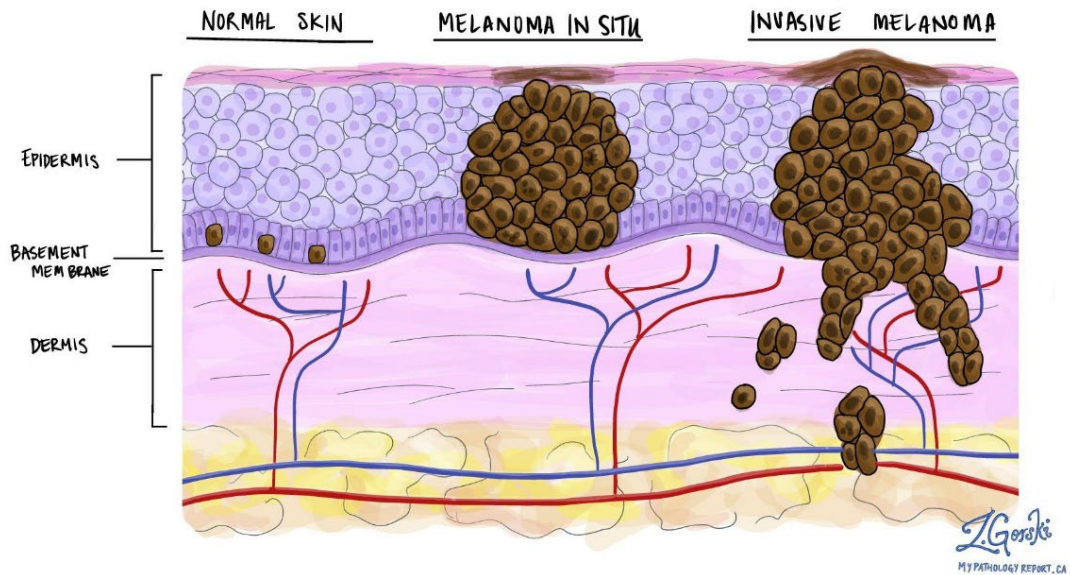
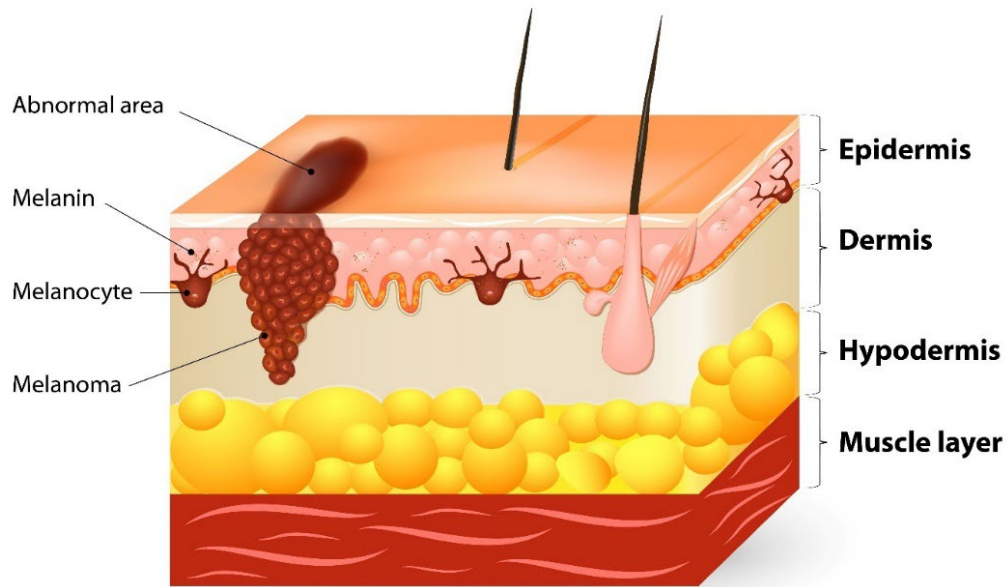

ACNE FORMATION

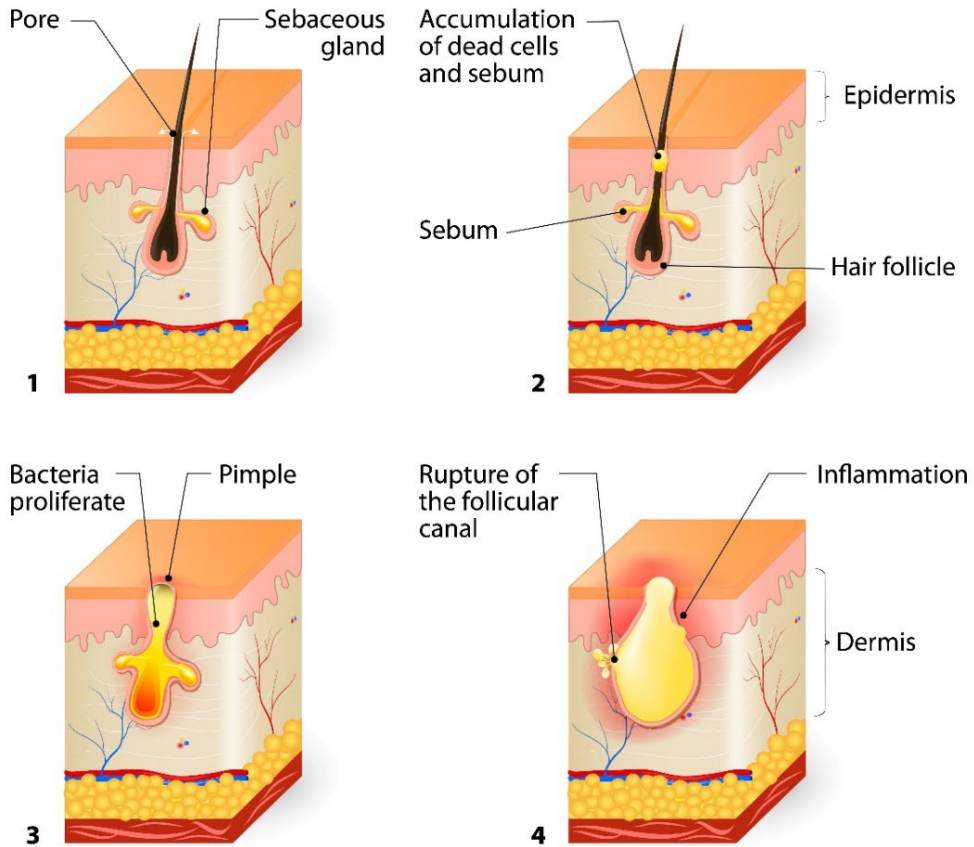

Types of acne scars

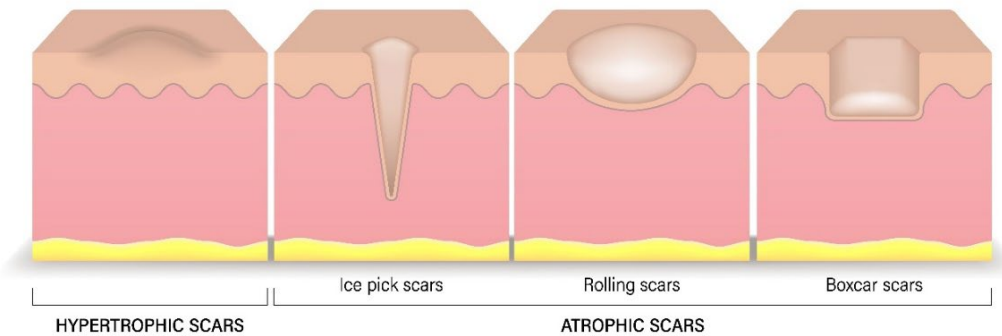

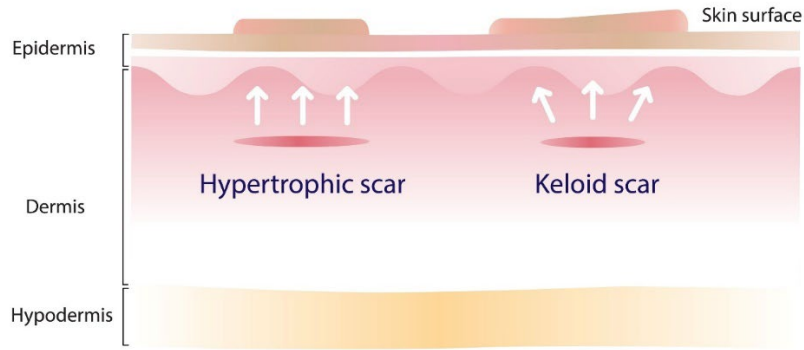

Types of scar

Types of scars

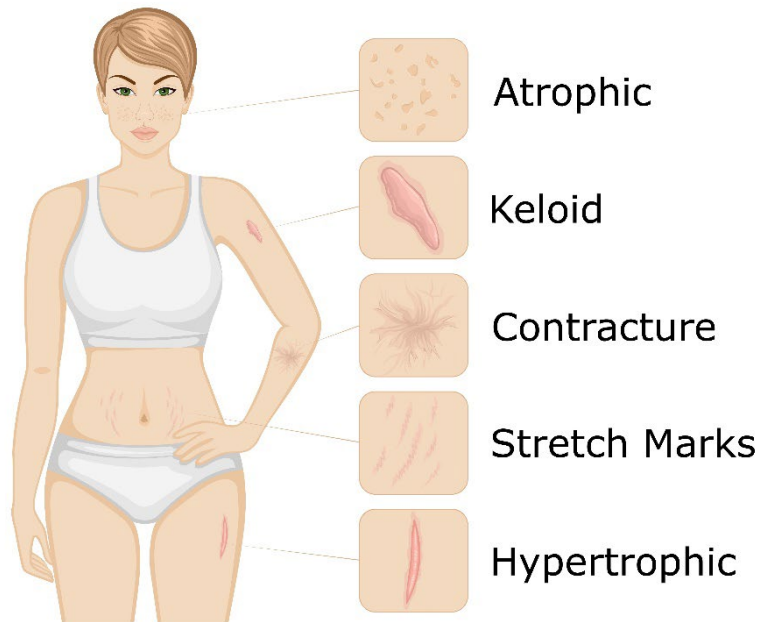

SKIN BURNS

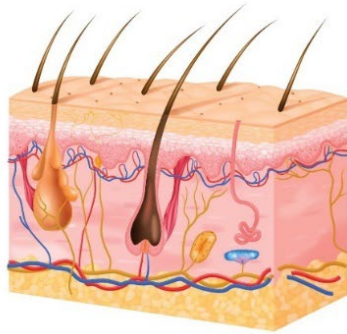

Normal healthy skin

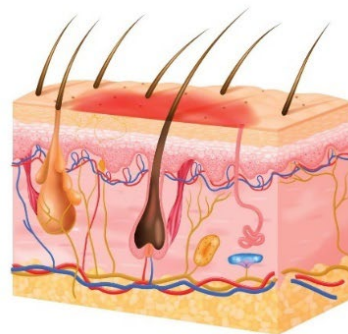

First degree burn injury

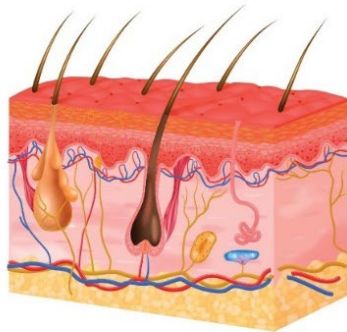

Second degree burn injury

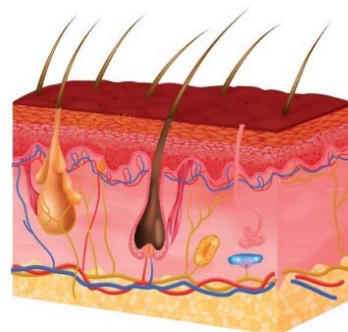

Third degree burn injury

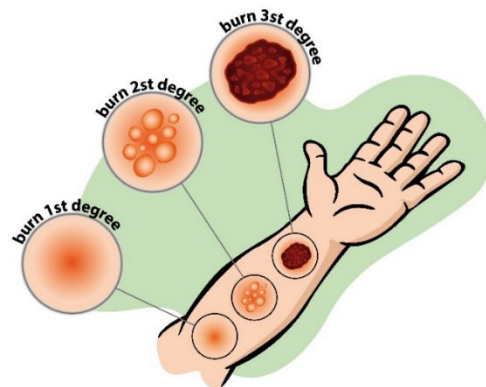

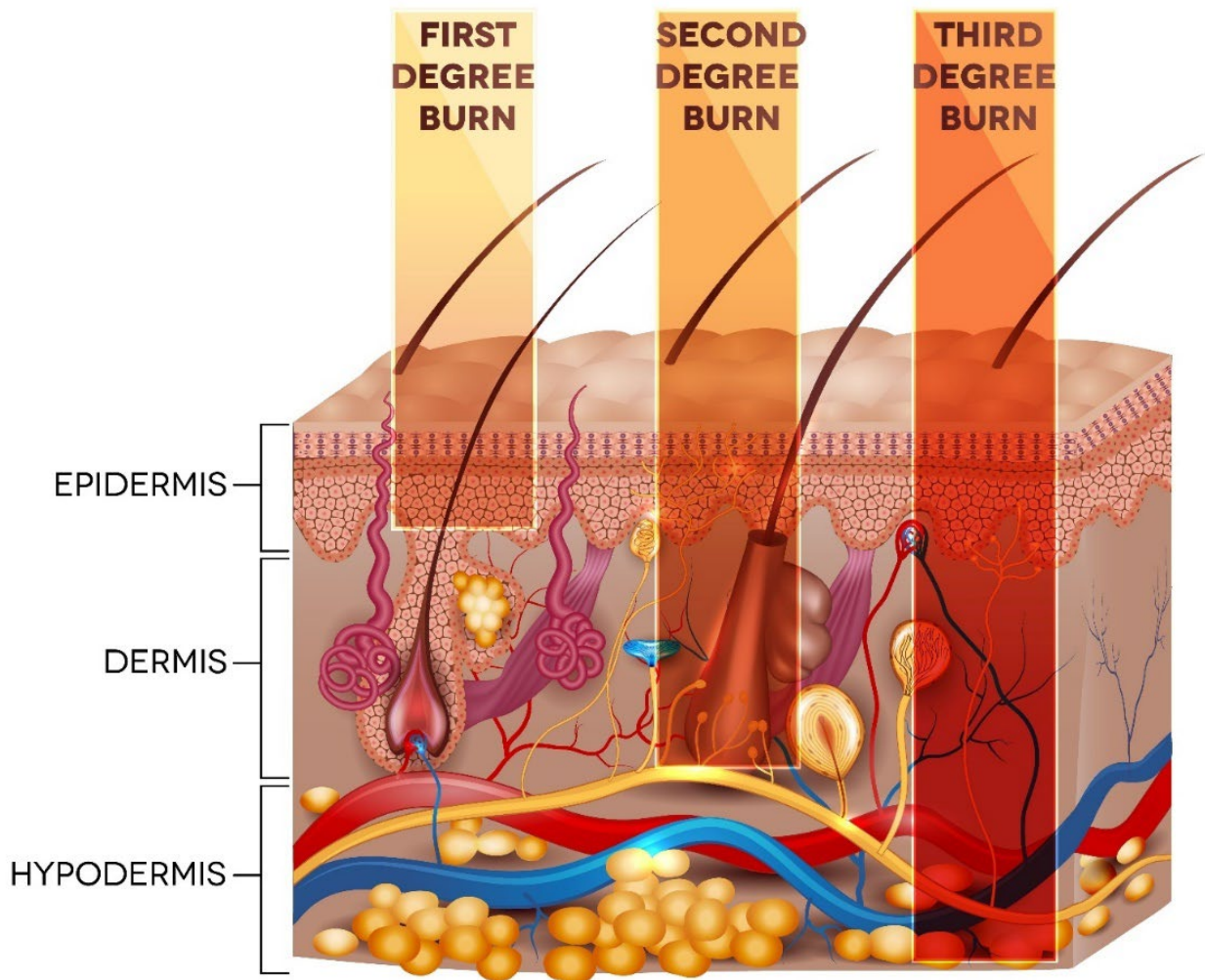

Rule of Nines (Adult vs Infant)

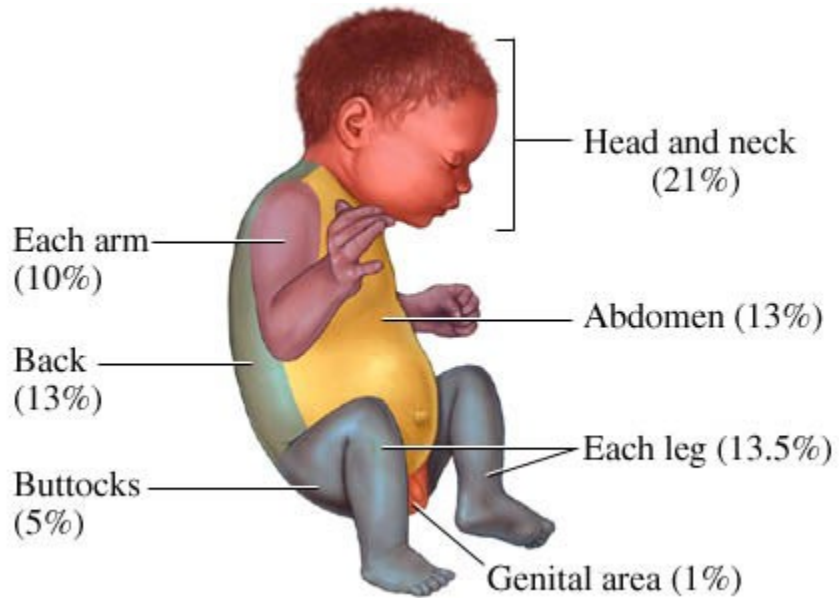
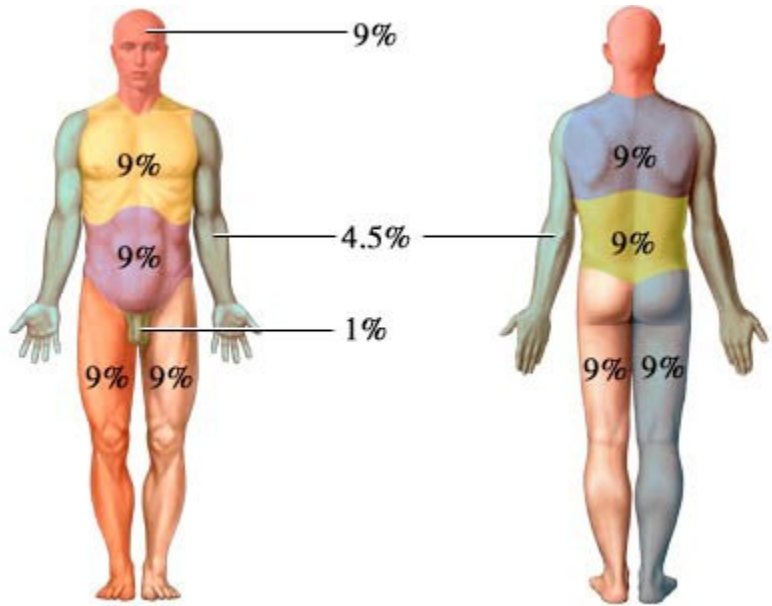

Skin Tag Removal

In the CPT® Index look for Skin/Tags/Removal and you are directed to codes 11200, 11201. Code selection is based on the number of skin tags removed.

In the ICD-10-CM Alphabetic Index look for Tag/skin and you are directed to L91.8. Verify code selection in the Tabular List.

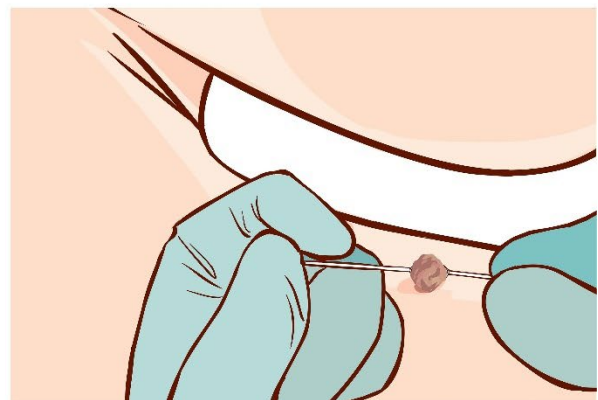
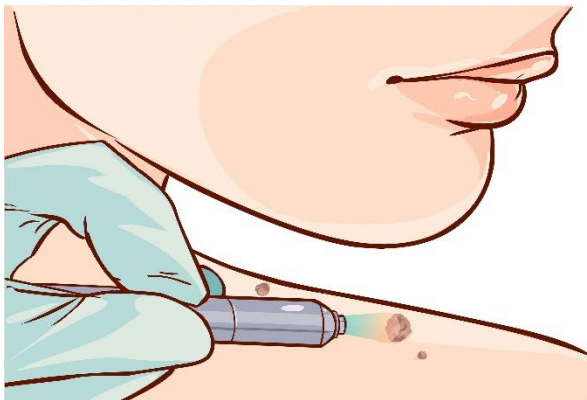
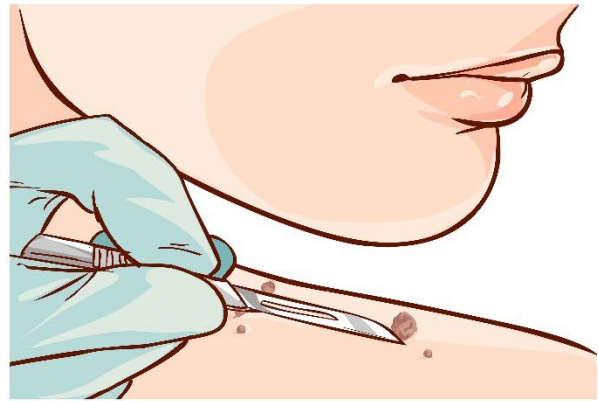
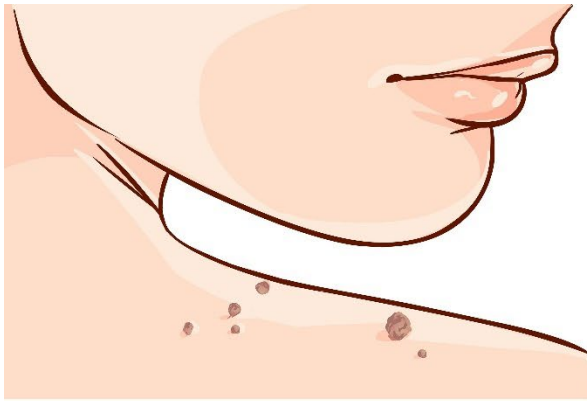

Skin biopsy

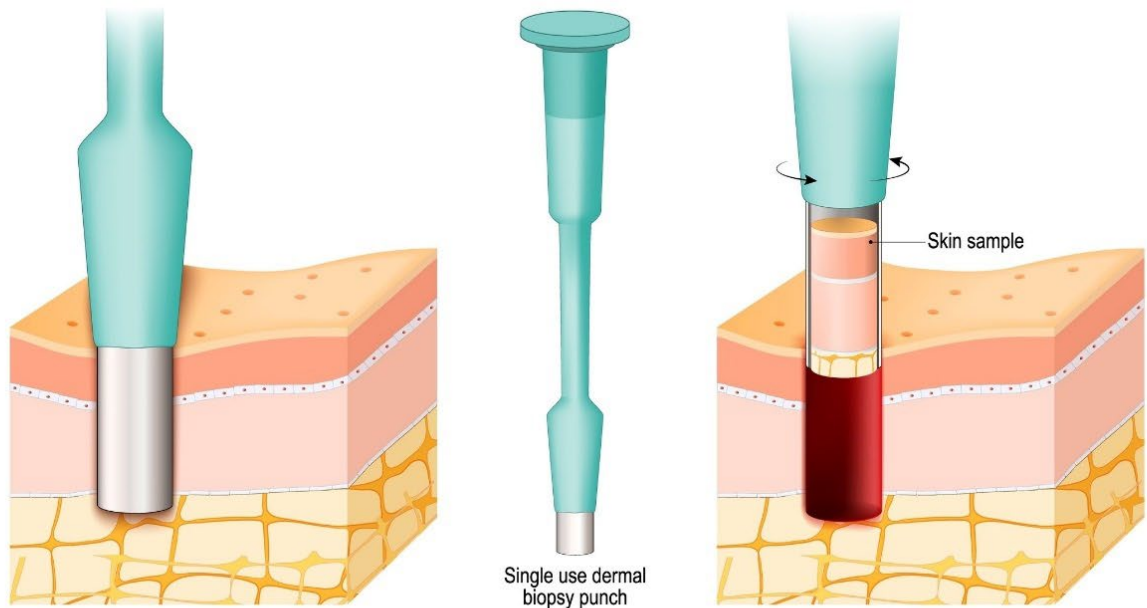

PUNCH BIOPSY

Skin Shave Biopsy

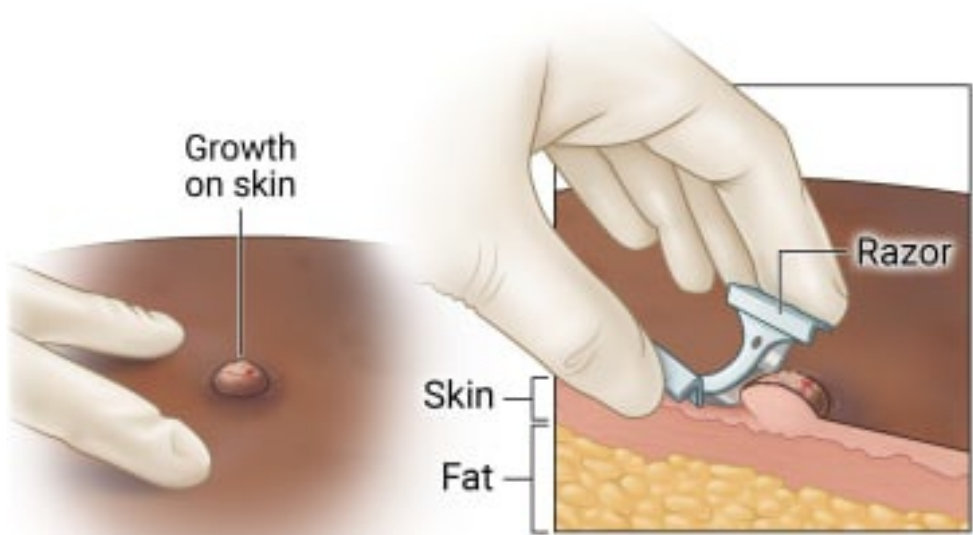
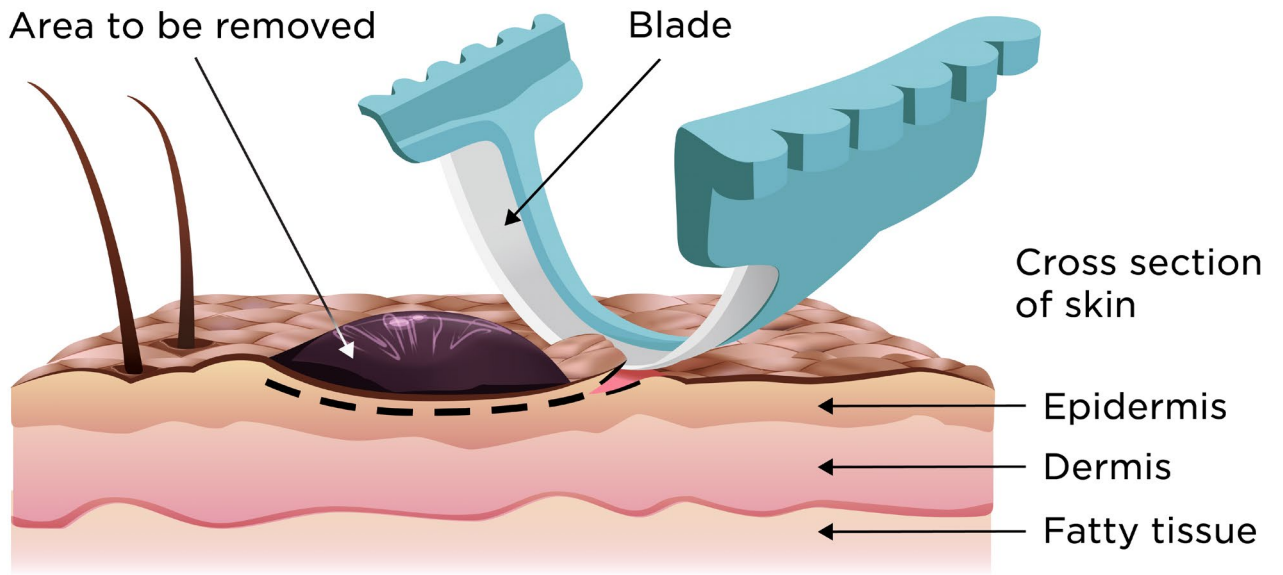

© 2023 Healthwise

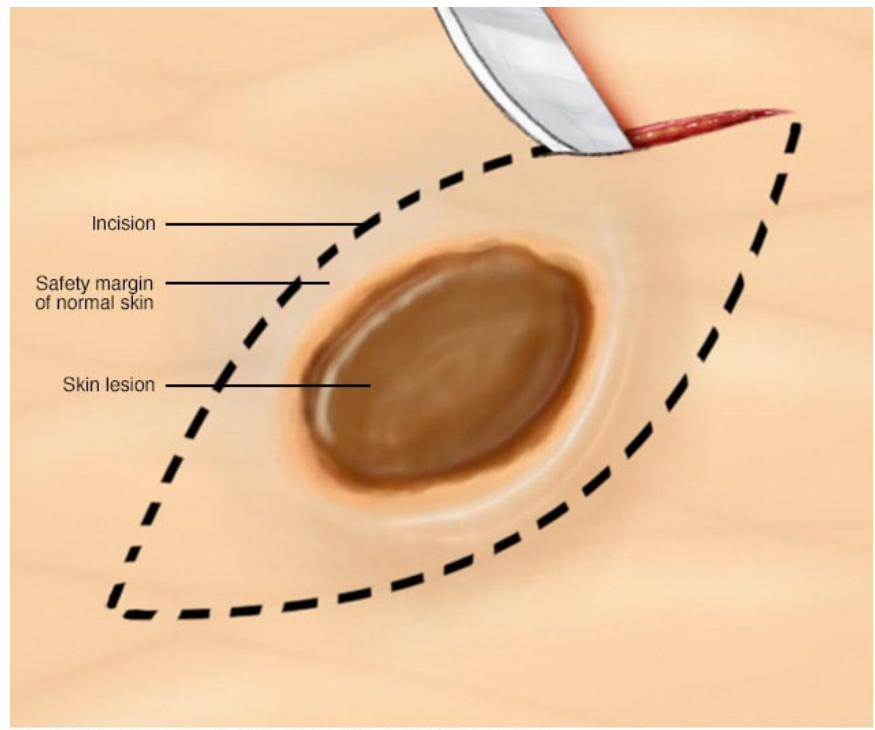
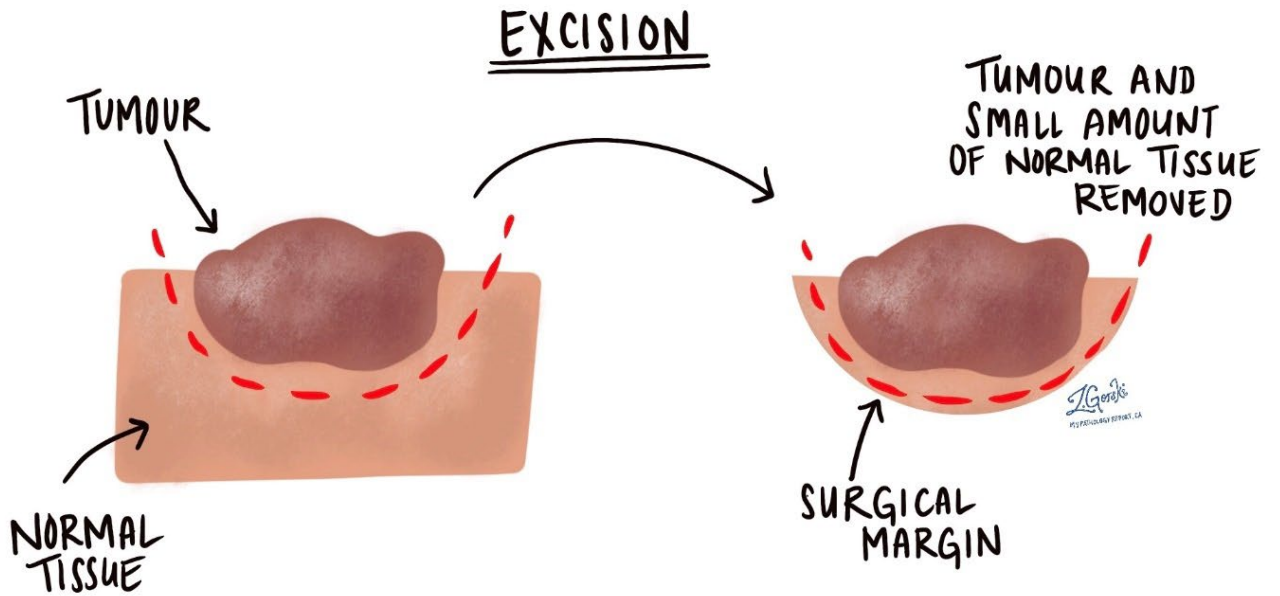

© MAYO FOUNDATION FOR MEDICAL EDUCATION AND RESEARCH. ALL RIGHTS RESERVED.

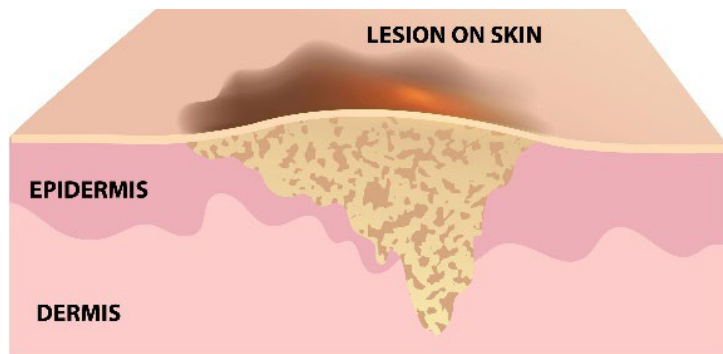
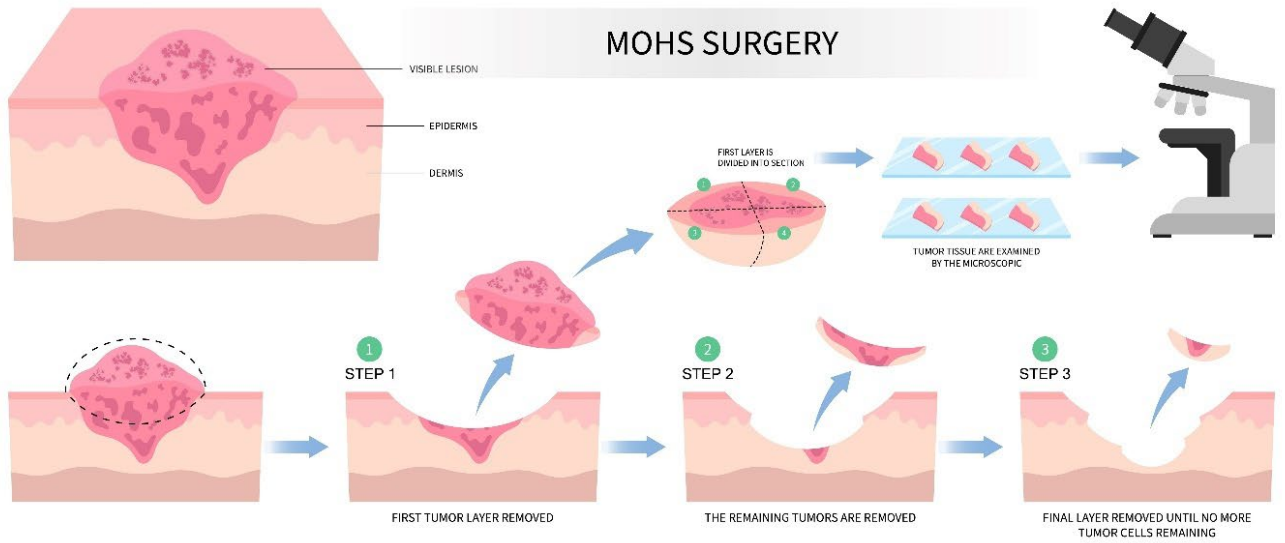

Mohs surgery

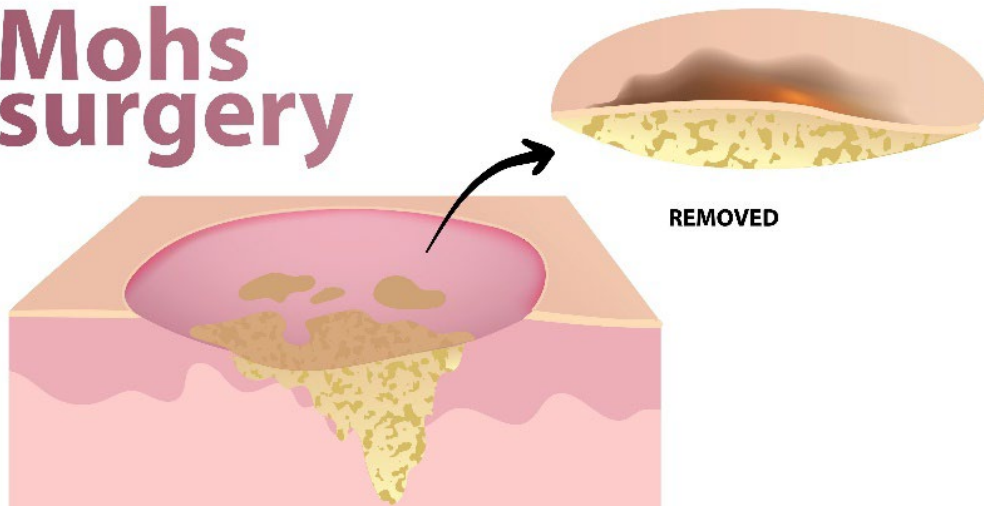



Step 1: The roots of a skin cancer may extend beyond the visible portion of a tumour. If these roots are not removed, the cancer will recur

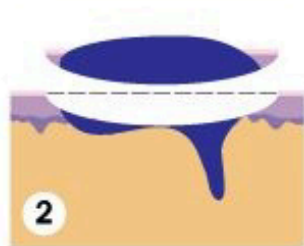

Step 2: The visible portion of the tumour is surgically removed

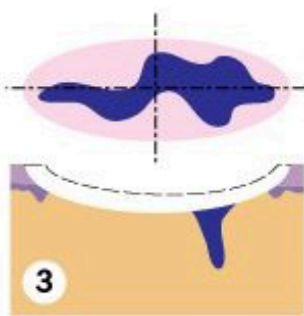

Step 3: A layer of skin is removed and divided into sections. The ACMS surgeon then colour-codes each of these sections with dyes and makes reference marks on the skin to show the source of these sections. A map of the surgical site is then drawn

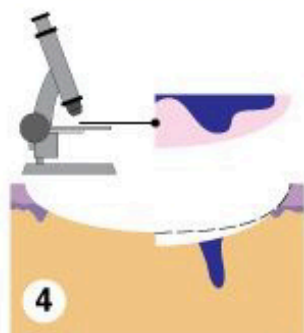

Step 4: The undersurface and edges of each section are microscopically examined for evidence of remaining cancer

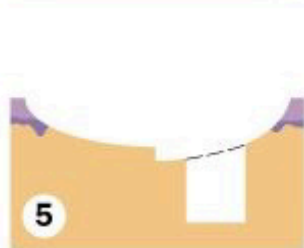

Step 5: If cancer cells are found under the microscope, the ACMS surgeon marks their location onto the “map” and returns to the patient to remove another layer of skin – but only from precisely where the cancer cells remain

Step 6: The removal process stops when there is no longer any evidence of cancer remaining in the surgical site. Because Mohs surgery removes only tissue containing cancer, it ensures that the maximum amount of healthy tissue is kept intact

V-Y Advancement Flap

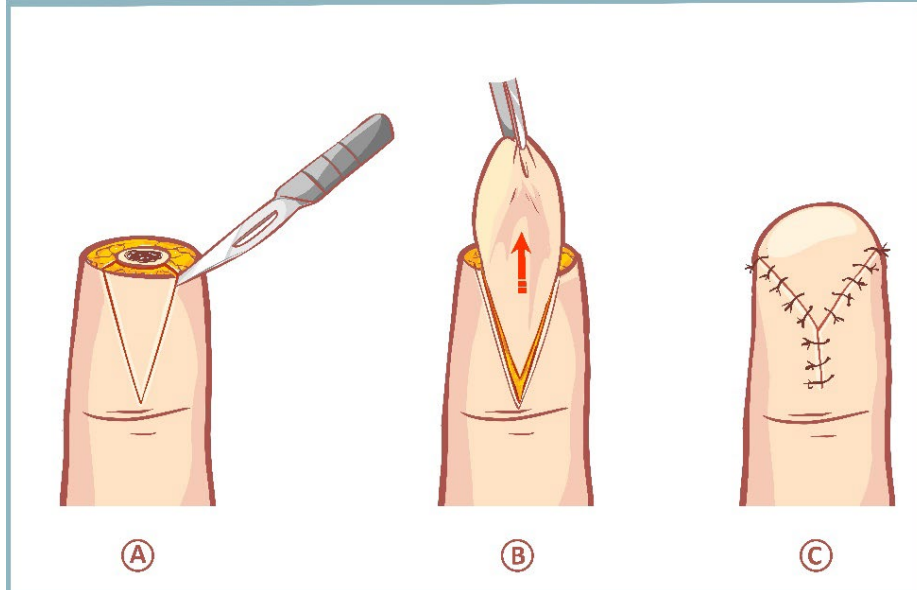

TRANSPLANTATION OF SKIN

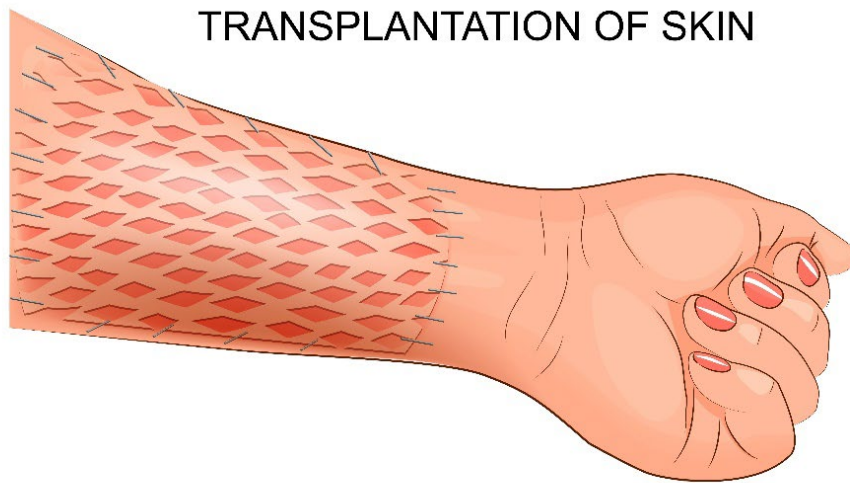

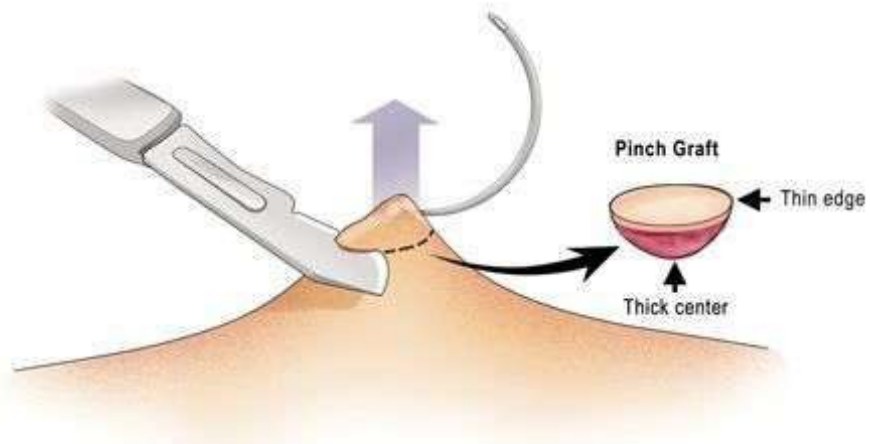

TRAM is a transverse rectus abdominis myocutaneous flap method of breast reconstruction. For the TRAM flap, in the CPT® Index, look for TRAM Flap/Breast Reconstruction and you are directed to codes 19367-19369.

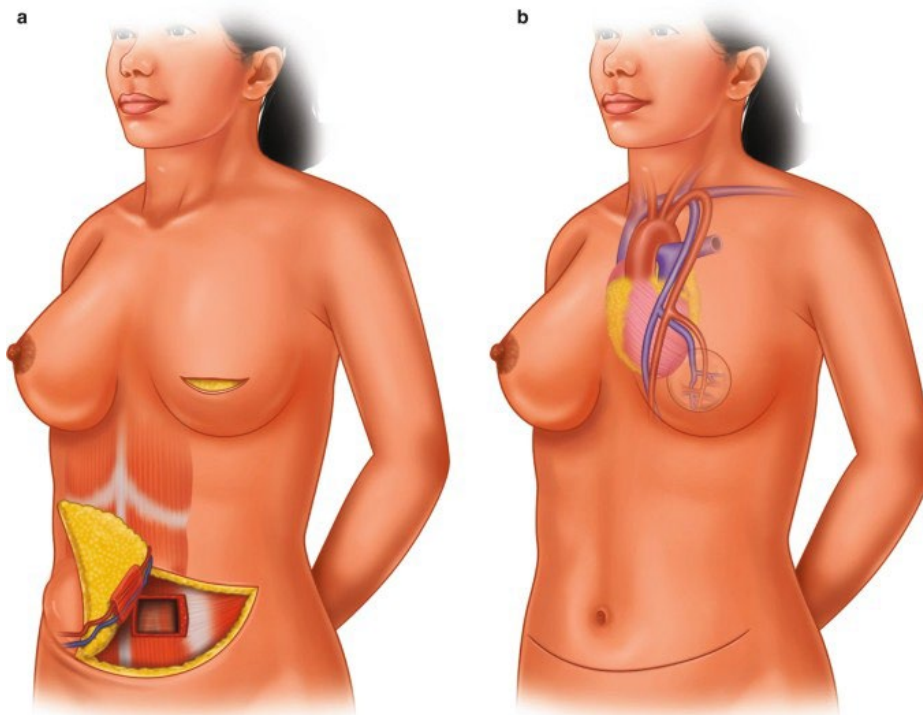

RADICAL MASTECTOMY

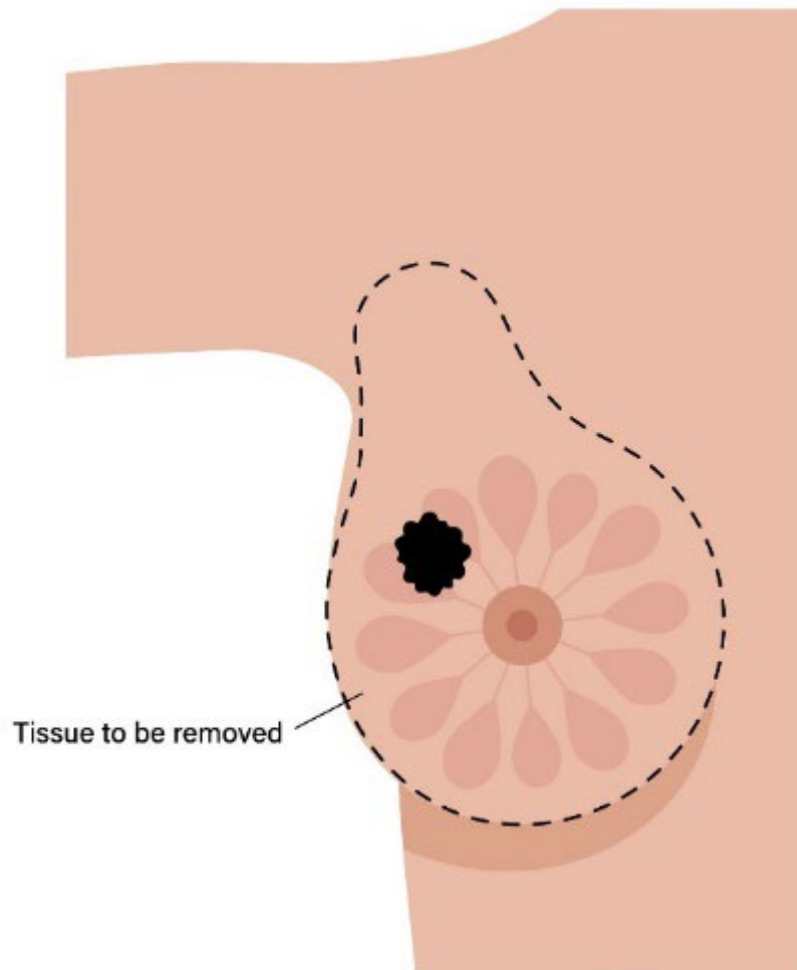

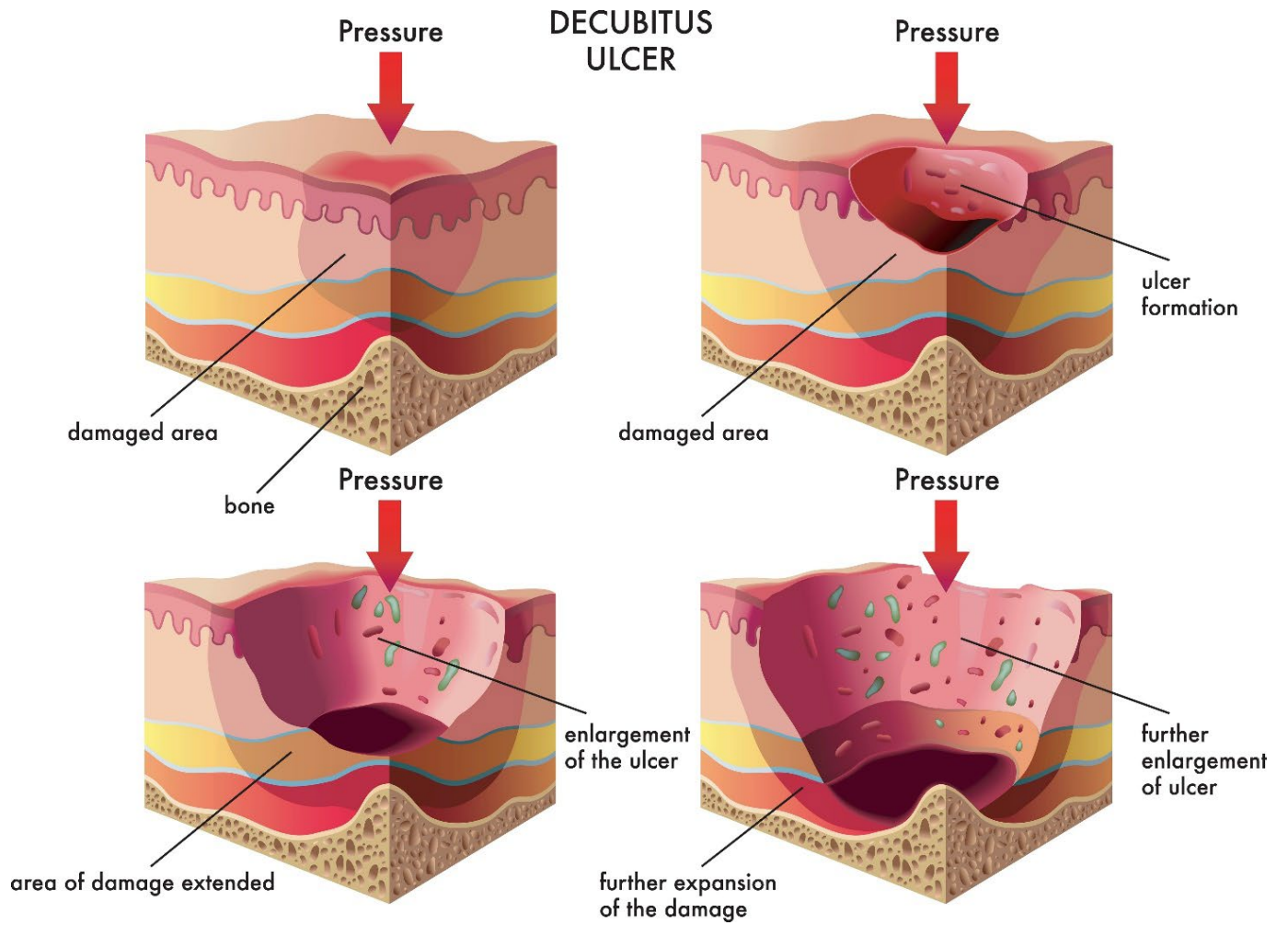

Bedsore (Pressure Ulcers)

Injuries of the skin and underlying tissue resulting from prolonged pressure on the skin

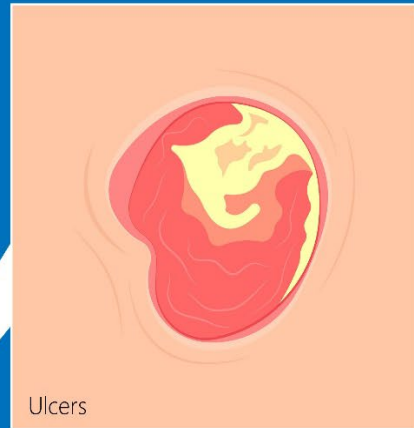

On the back



On the side

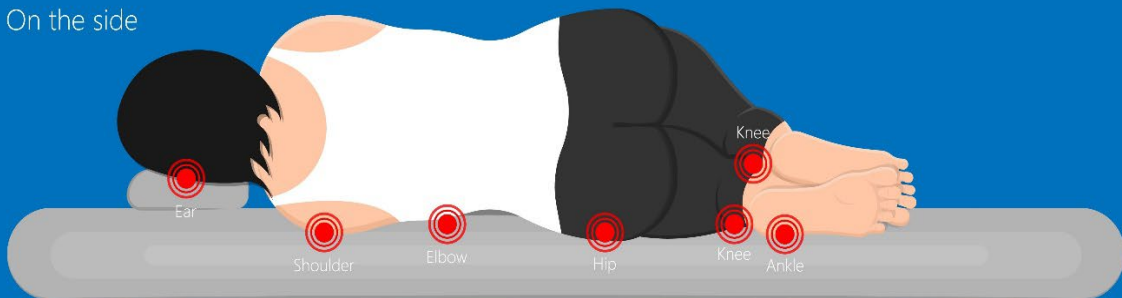



DIABETIC FOOT

NAIL DISEASES



HEALTHY NAIL



PARONYCHIA



ONYCHOMYCOSIS



ONYCHOLYSIS



NAIL PITTING

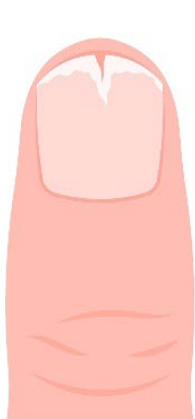

ONYCHOSCHIZIA



ONYCHOGRYPHOSIS

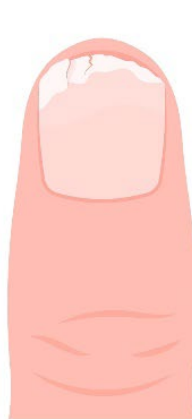

BRITTLE NAILS



LEUKONYCHIA



RIDGES ON NAILS

NAIL DISEASES
INGROWN TOENAIL
onychocryptosis

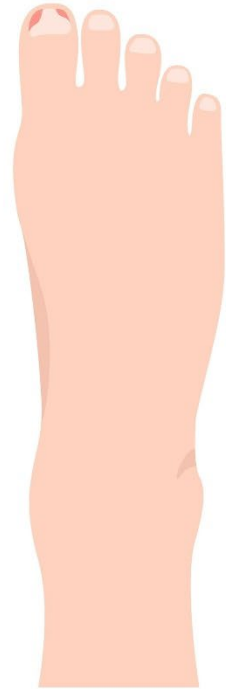
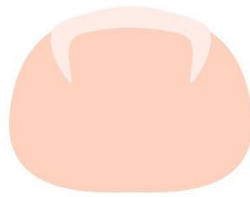
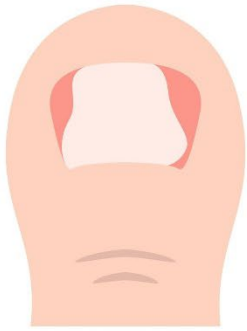

NAIL CLIPPING

MATRIXECTOMY

VANDENBOS
PROCEDURE



wrong



right



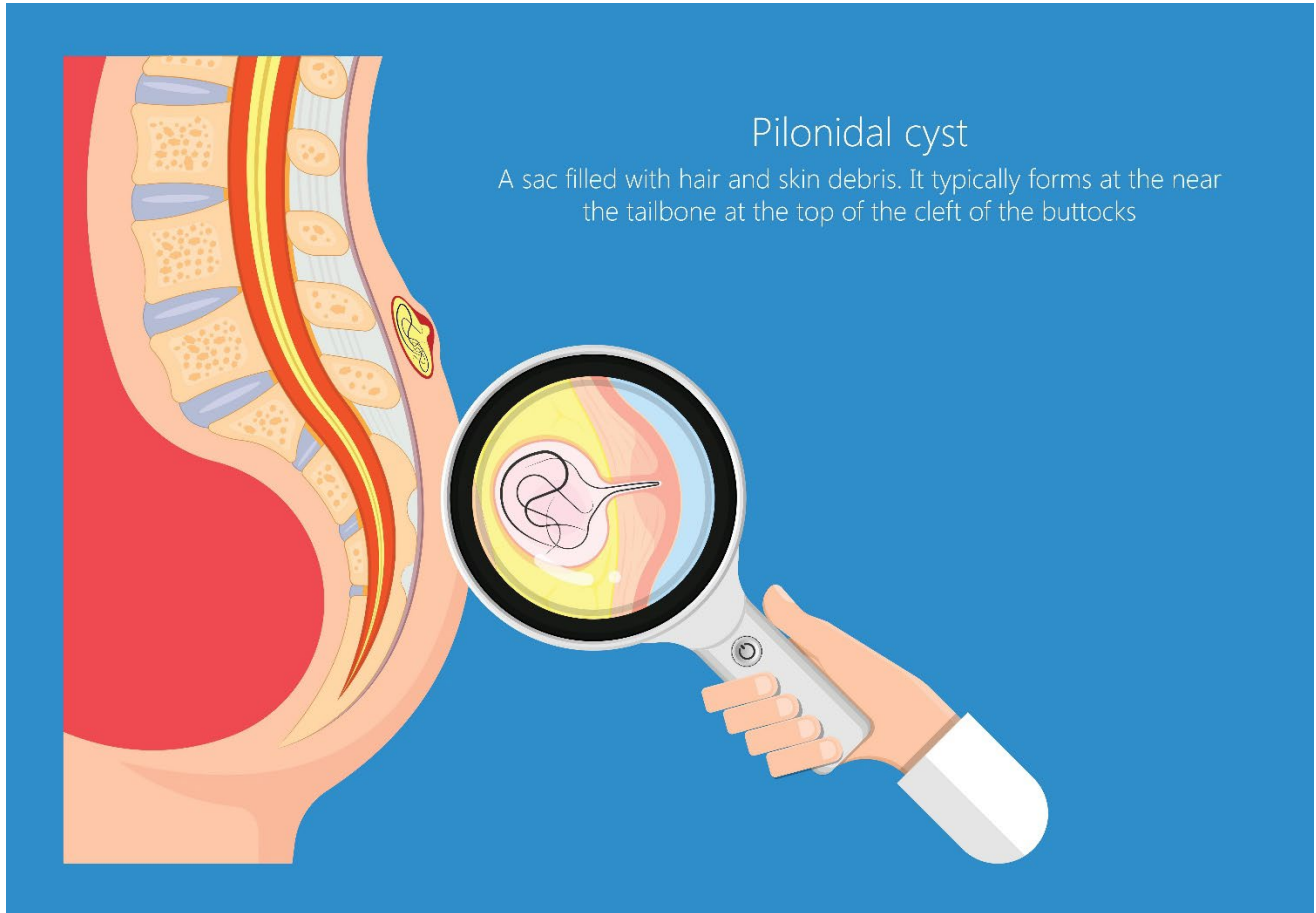

Pilonidal cyst

A sac filled with hair and skin debris. It typically forms at the near the tailbone at the top of the cleft of the buttocks

Fine Needle Aspiration of Thyroid Nodules

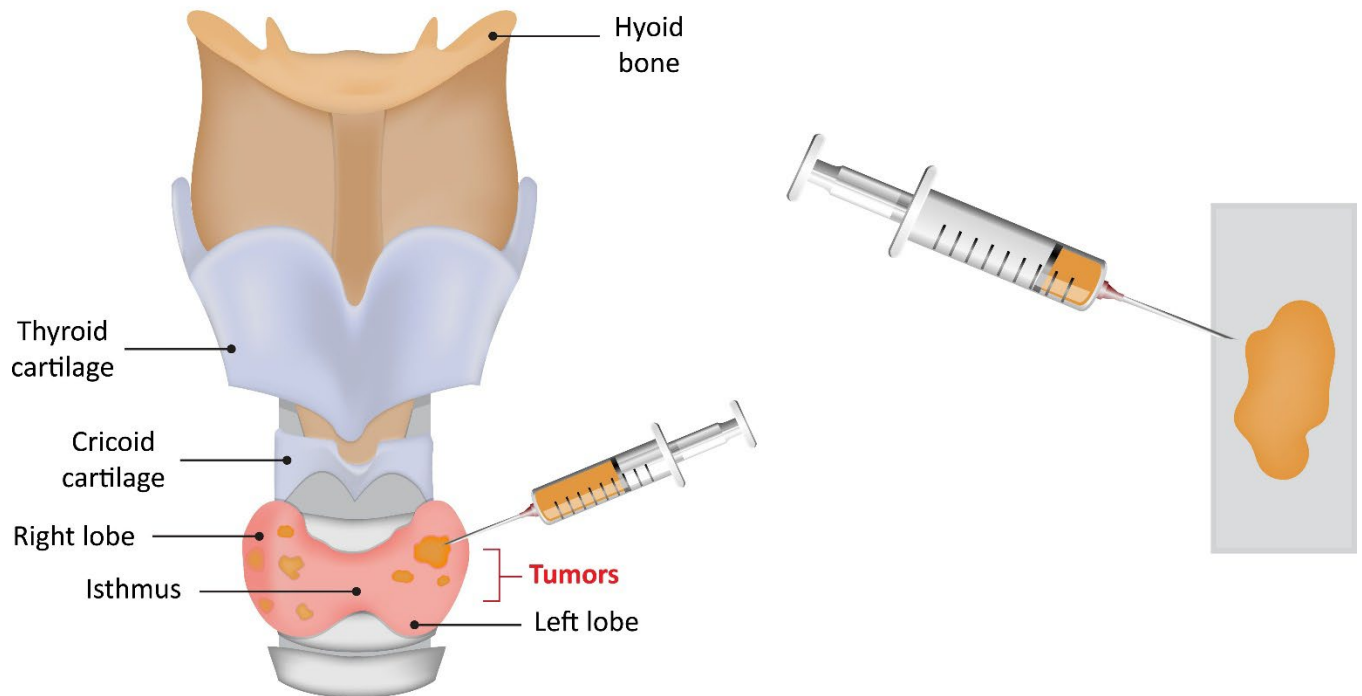

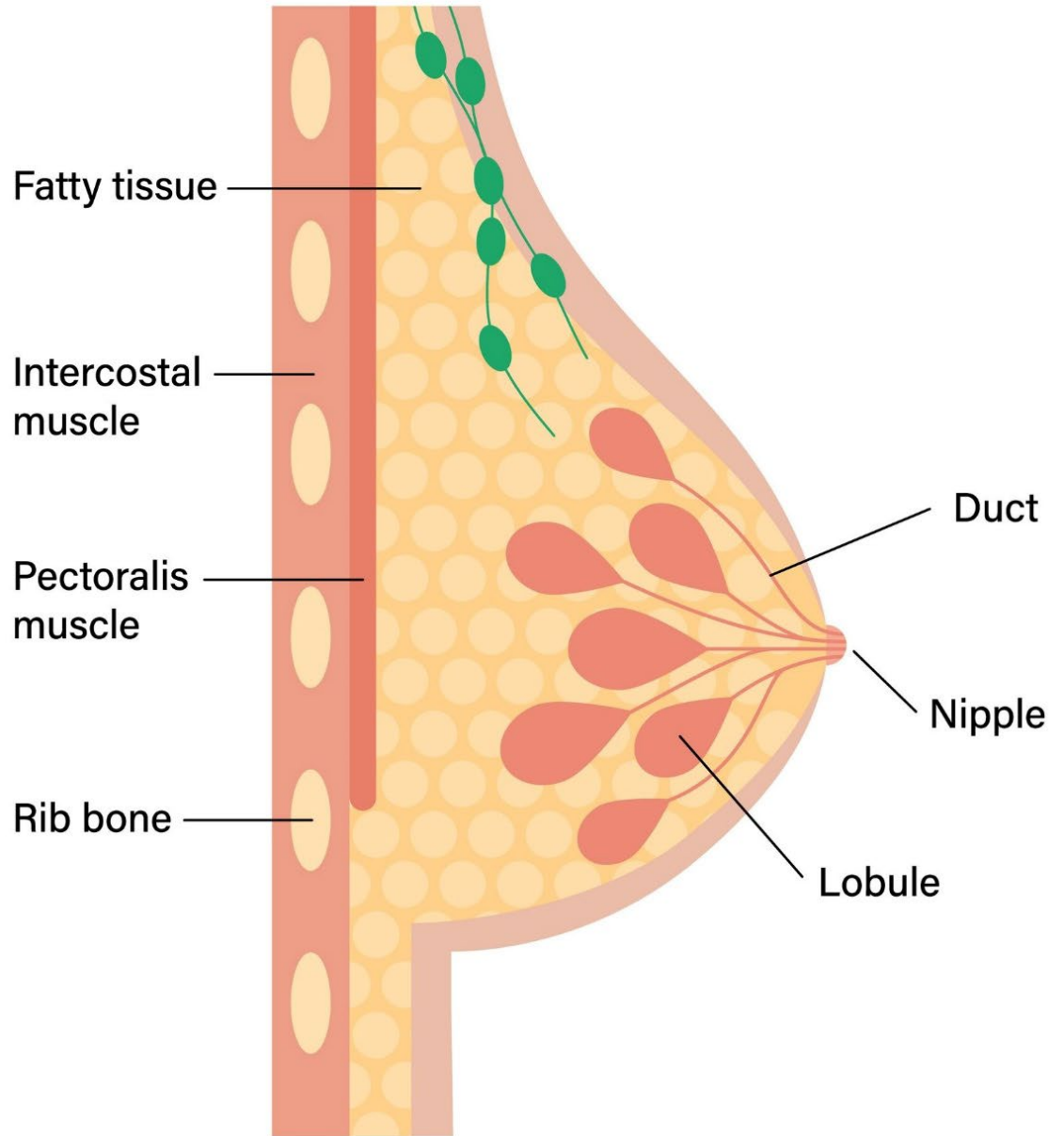

DISEASE FEMALE BREAST

